

732 Marvin Ave Norfolk, VA 23518



FINANCING BASED ON LOAN PROGRAM	Conforming 30 Year Fixed	FHA 30 Year Fixed	VA 30 Year Fixed
Down Payment	\$21,745 (5%)	\$15,222 (3.5%)	\$0 (0%)
Term in Months	360	360	360
Loan Amount	\$413,155	\$427,022	\$444,902
Interest Rate/APR*	6.875%/7.101%	6.75 %/ 7.469%	6.75 %/ 7.469%
Monthly HOA	\$0	\$0	\$0
Insurance	\$140	\$140	\$140
Mortgage Insurance	\$182.48	\$302.47	\$0.00
Taxes	\$358.33	\$358.33	\$358.33
Total Monthly	\$3,394.94	\$3,570.46	\$3,383.96
Income Limitations*	N/A	N/A	N/A

2,250 sq ft

4.0 

2.1 

OFFERED AT:
\$434,900



Seth Johnson

Realtor
Seth Johnson Team

Direct: 757-214-3384
seth@sethjohnsonsteam.com
www.sethjohnsonsteam.com

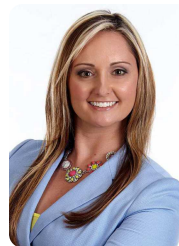

Heather Todd

Producing Sales Manager
NMLS #119913, Licensed in NC, VA

Direct: 757-407-9110
Office: 757-819-0279
Fax: 757-213-1615
heathertodd@atlanticbay.com
www.HeatherToddMortgage.com



NMLS #72043 (nmlsconsumeraccess.org)

Revised Oct 28, 2022

If you have a brokerage relationship with another agency, this is not intended as a solicitation. This communication is provided to you for informational purposes only and should not be relied upon by you. Featured real estate company is not a mortgage lender and so you should contact Atlantic Bay Mortgage Group, L.L.C. directly to learn more about its mortgage products and your eligibility for such products. The example(s) shown represent only a few of the many loan programs available to finance the purchase of a home, are based on a credit score of 740, and points and rates available on the print date. Interest rates may change or may not be available at the time of loan commitment or lock in. Not an exact quote. Loan programs, interest rates, and fees are subject to change with or without notice. *APR is defined as the annual percentage rate. Information deemed reliable but not guaranteed. All loans subject to income verification, credit approval and property appraisal. Not a commitment to lend. Atlantic Bay Mortgage Group, L.L.C. NMLS #72043 (nmlsconsumeraccess.org) is an Equal Opportunity Lender. Located at 600 Lynnhaven Parkway Suite 100 Virginia Beach, VA 23452.



732 Marvin Ave
Norfolk, VA 23518

4 BD | 2.1 BA | 2,250 SQ.FT

OFFERED AT:
\$434,900



CC Assistance available inquire with agent. ENJOY & MAKE SOME HOLIDAY MEMORIES IN YOUR NEW HOME. NEW CONSTRUCTION BY AWARD WINNING LOCAL BUILDER-EDC HOMES(GRACE MODEL). NICE OPEN FLOOR PLAN, BEAUTIFUL CUSTOM KITCHEN, LIVING ROOM PRE-WIRED FOR SURROUND SOUND, FIREPLACE, NICE SIZED YARD, MASTER BEDROOM W. VAULTED CEILING AND (2) WALK IN CLOSETS. CENTRAL TO EVERYTHING. BUILDER HAS OTHER NEW CONSTRUCTION HOMES THROUGHOUT- PLEASE INQUIRE PICS OF SIMILAR MODEL-BUILDER RESERVES THE RIGHT TO MAKE CHANGES/MODIFICATIONS



Seth Johnson

Realtor, 0225194140
Seth Johnson Team

Direct: 757-214-3384
seth@sethjohnsonsteam.com
www.sethjohnsonsteam.com



Heather Todd

Producing Sales Manager
NMLS #119913, Licensed in NC, VA

Direct: 757-407-9110
Office: 757-819-0279
Fax: 757-213-1615
heathertodd@atlanticbay.com
www.HeatherToddMortgage.com



NMLS #72043 (nmlsconsumeraccess.org)

Revised Oct 28, 2022

If you have a brokerage relationship with another agency, this is not intended as a solicitation. This communication is provided to you for informational purposes only and should not be relied upon by you. Featured real estate company is not a mortgage lender and so you should contact Atlantic Bay Mortgage Group, L.L.C. directly to learn more about its mortgage products and your eligibility for such products. Information deemed reliable but not guaranteed. All loans subject to income verification, credit approval and property appraisal. Not a commitment to lend. Atlantic Bay Mortgage Group, L.L.C. NMLS #72043 (nmlsconsumeraccess.org) is an Equal Opportunity Lender. Located at 600 Lynnhaven Parkway Suite 100 Virginia Beach, VA 23452.